

# Bluos®

## WINDOWS FILE SHARING

ENABLE WINDOWS FOR HOME NETWORK  
ENABLE FILE SHARING IN WINDOWS  
SHARE YOUR MUSIC LIBRARY

# In Windows 7, Select the Windows Start Button

Recycle Bin

Desktop

The Windows Start menu is open, showing a list of applications and system settings. The list includes: "bia QCheck", "Windows Virtual PC", "Command Prompt", "HP Connection Manager", "Microsoft Word Starter 2010", "Notepad", "Oracle VM VirtualBox", "Windows Media Player", "Windows Live Photo Gallery", "Skype", "Paint", and "All Programs". On the right side of the menu, there is a user profile "awilliamson" and a list of folders: "Documents", "Pictures", "Music", "Recent Items", "Computer", "Control Panel", "Devices and Printers", "Default Programs", and "Help and Support". At the bottom of the menu, there is a search bar with the text "Search programs and files" and a "Shut down" button.

# Select Control Panel

Recycle Bin

Desktop

The Start menu search results are displayed on a blue background. At the top left is a search icon and the text 'bia QCheck'. Below this is a list of search results, each with an icon and a right-pointing arrow: 'Windows Virtual PC', 'Command Prompt', 'HP Connection Manager', 'Microsoft Word Starter 2010', 'Notepad', 'Oracle VM VirtualBox', 'Windows Media Player', 'Windows Live Photo Gallery', 'Skype', and 'Paint'. At the bottom left is a search bar with the placeholder text 'Search programs and files' and a magnifying glass icon. At the bottom right is a 'Shut down' button with a right-pointing arrow. On the right side of the menu, there is a vertical list of navigation options: 'awilliamson', 'Documents', 'Pictures', 'Music', 'Recent Items', 'Computer', 'Control Panel', 'Devices and Printers', 'Default Programs', and 'Help and Support'. The 'Control Panel' option is highlighted with a dark grey background. A tooltip box is positioned over the 'Control Panel' option, containing the text 'Change settings and customize the functionality of your computer.' At the top right of the menu is a small weather widget showing a sun, clouds, and a moon, with a temperature of 60 degrees.

- bia QCheck
- Windows Virtual PC
- Command Prompt
- HP Connection Manager
- Microsoft Word Starter 2010
- Notepad
- Oracle VM VirtualBox
- Windows Media Player
- Windows Live Photo Gallery
- Skype
- Paint
- All Programs

Search programs and files

Shut down

awilliamson

Documents

Pictures

Music

Recent Items

Computer

Control Panel

Devices and Printers

Default Programs

Help and Support

Change settings and customize the functionality of your computer.

2:15 PM  
20/09/2012

# In Control Panel, select Network and Internet

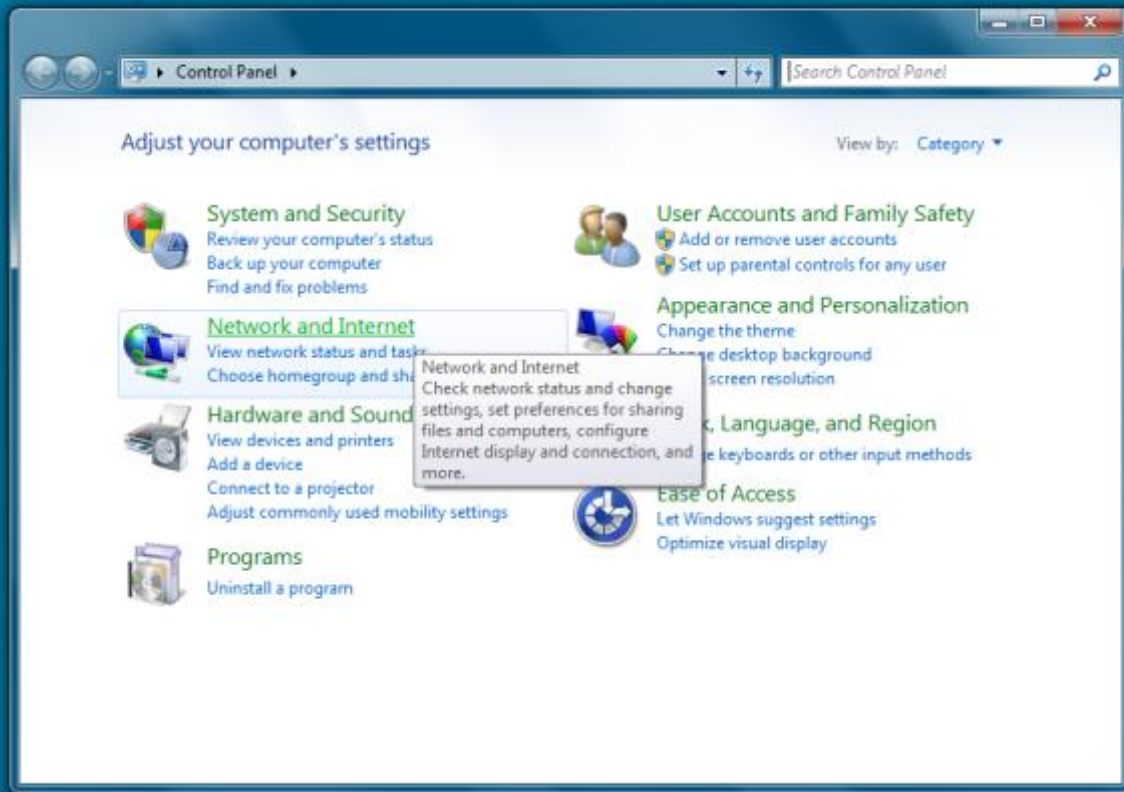

In The Network and Internet Window, select Network and Sharing Center

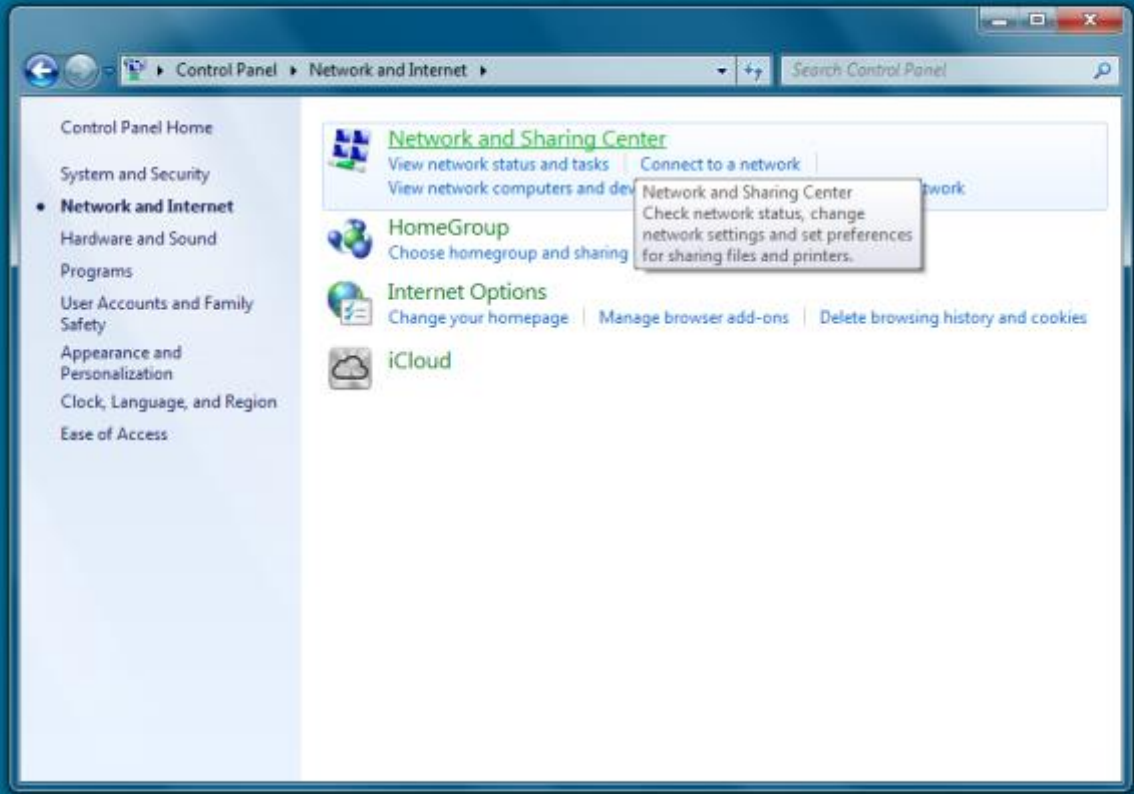

Under View you active networks, select Home/Work/Public network

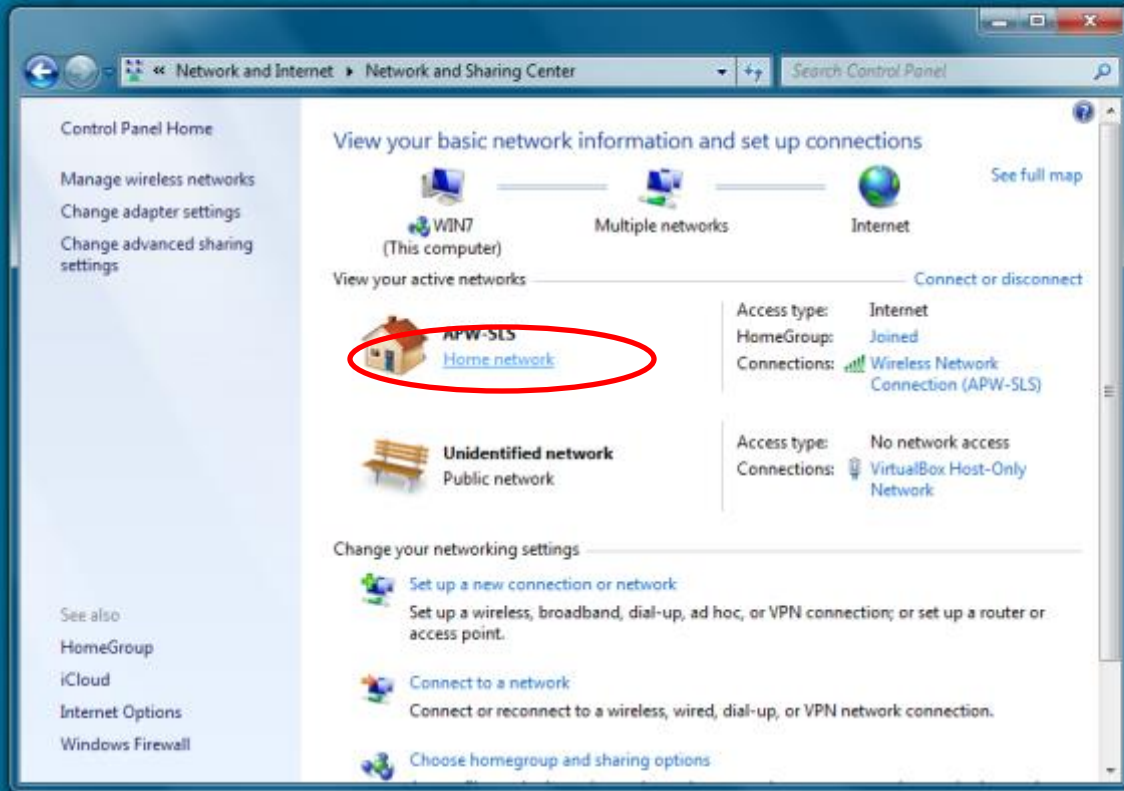

Ensure your Network is a Home network and press Next (or Cancel if already set)

Once network settings are complete, select Close

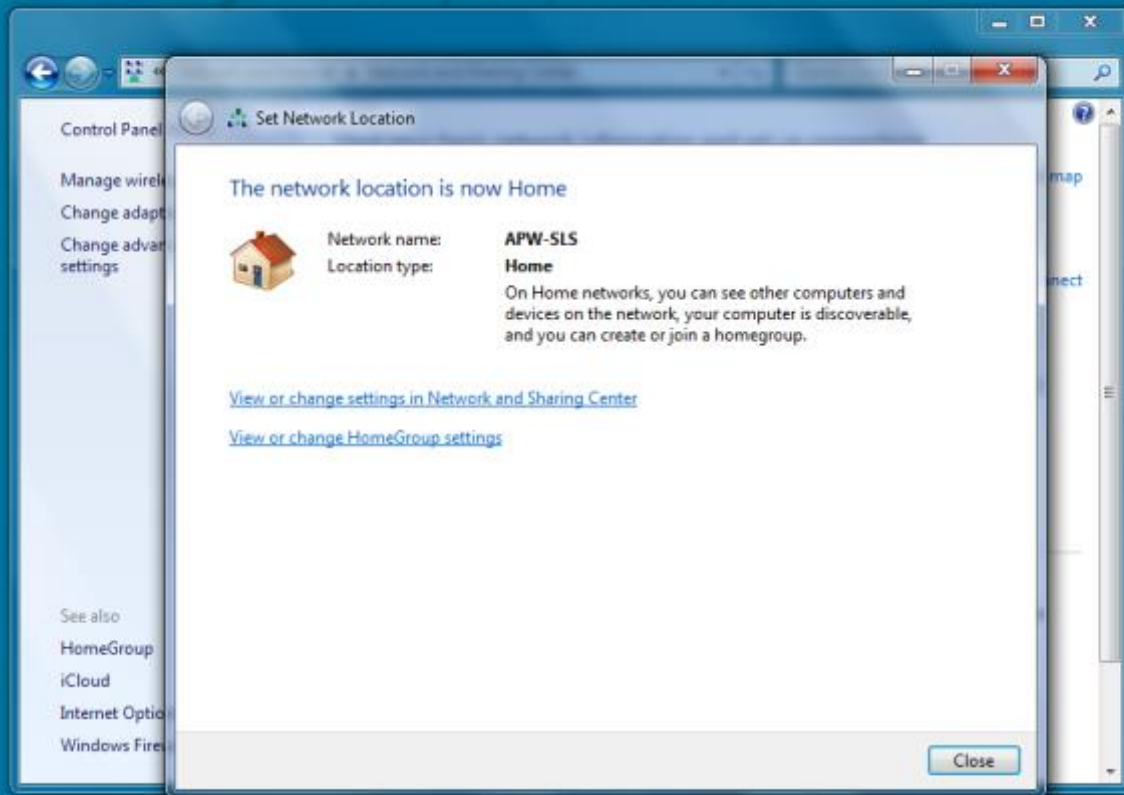

# From the Network Sharing Center Select Change Advanced sharing settings

# Select the Home or Work network

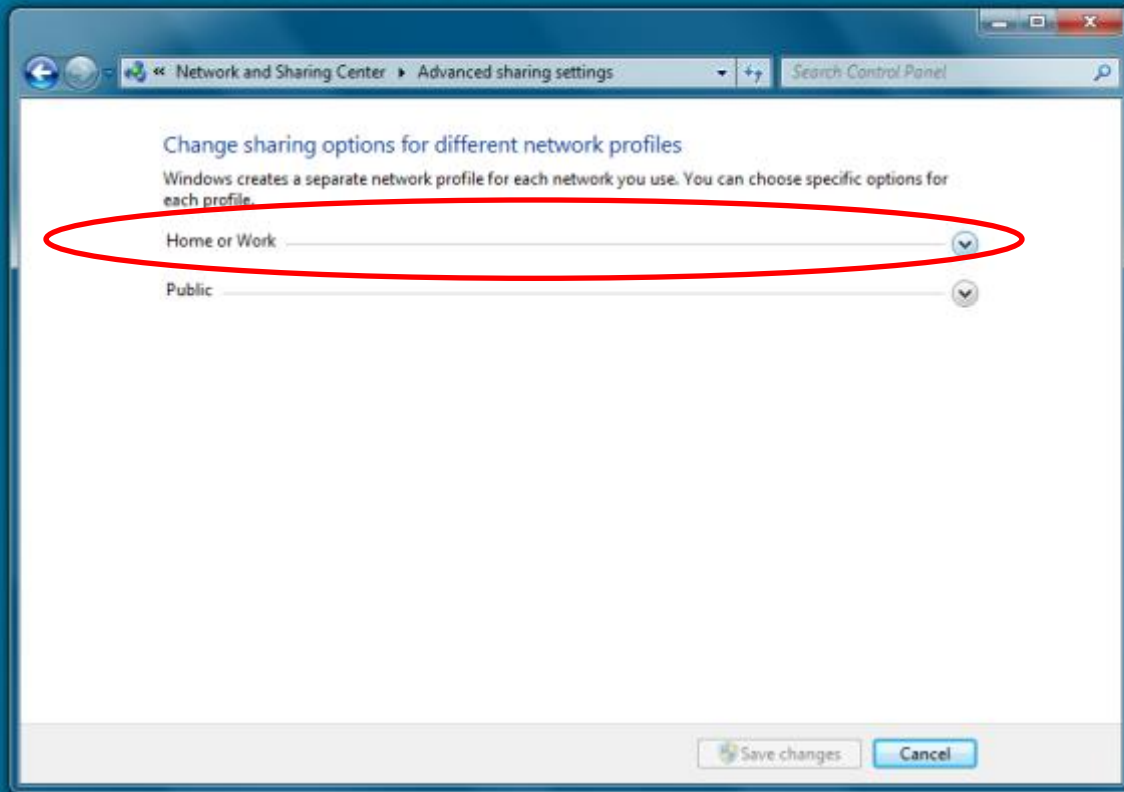

# Turn on network discovery and Turn on file and printer sharing

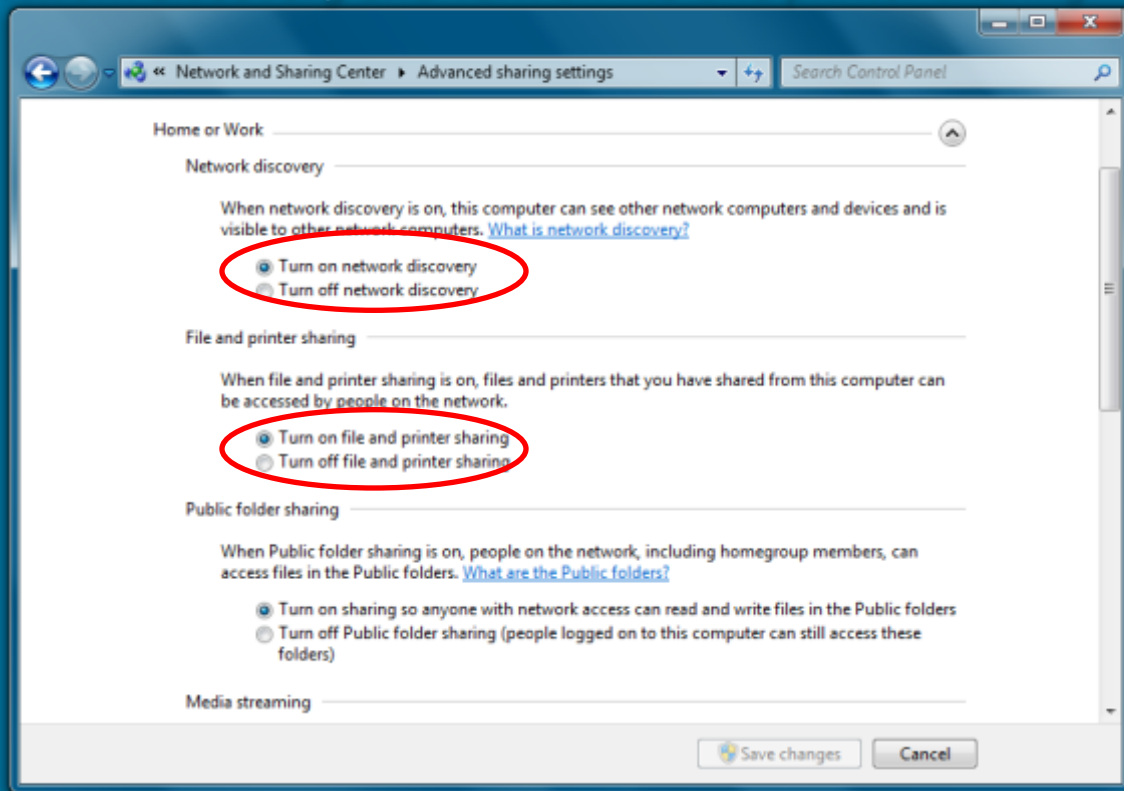

# Scroll down... ..is Password Protected Sharing On or Off? ...Save Changes

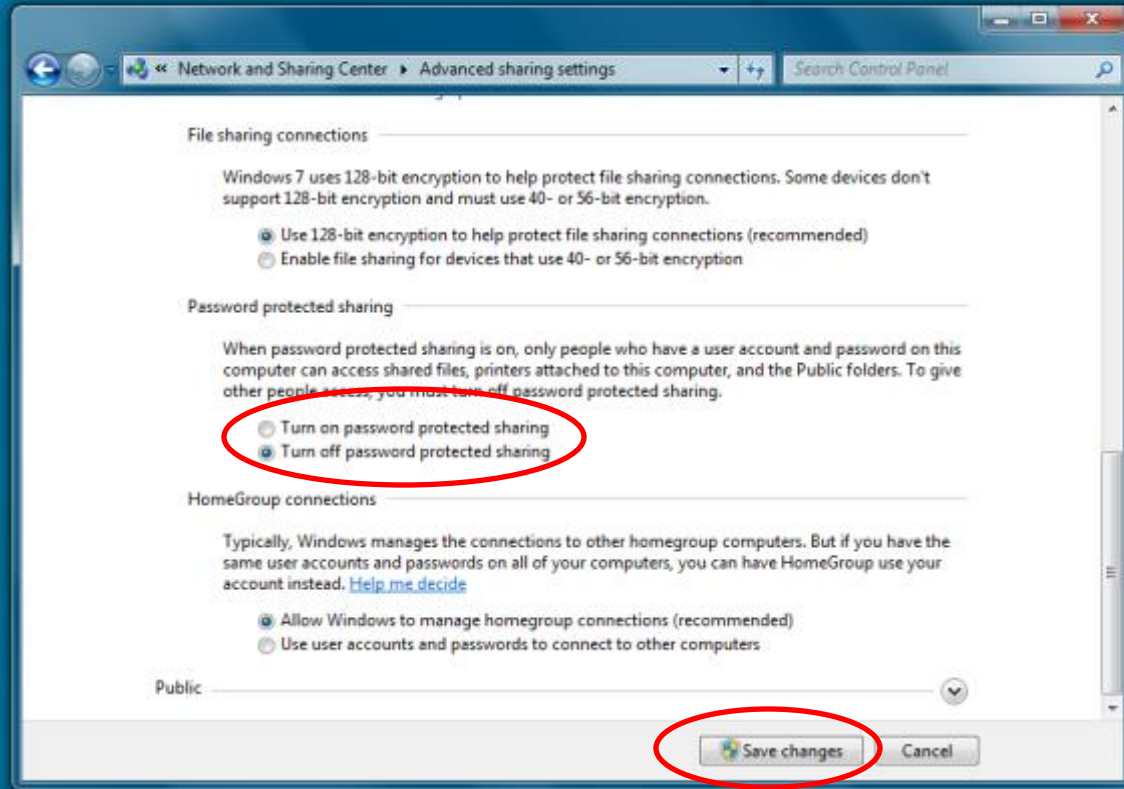

# Close Control Panel

Control Panel Home

- Manage wireless networks
- Change adapter settings
- Change advanced sharing settings

View your basic network information and set up connections

WIN7 (This computer) Multiple networks Internet See full map

View your active networks [Connect or disconnect](#)

**APW-SLS**  
Home network

Access type: Internet  
HomeGroup: Joined  
Connections: Wireless Network Connection (APW-SLS)

**Unidentified network**  
Public network

Access type: No network access  
Connections: VirtualBox Host-Only Network

Change your networking settings

- [Set up a new connection or network](#)  
Set up a wireless, broadband, dial-up, ad hoc, or VPN connection; or set up a router or access point.
- [Connect to a network](#)  
Connect or reconnect to a wireless, wired, dial-up, or VPN network connection.
- [Choose homegroup and sharing options](#)

See also

- HomeGroup
- iCloud
- Internet Options
- Windows Firewall

All network configuration changes are complete...

...Now let's share your music library

# Select the Windows Start Button, your User ID

Recycle Bin

Desktop

- QCheck
- Windows Virtual PC
- Command Prompt
- HP Connection Manager
- Microsoft Word Starter 2010
- Notepad
- Oracle VM VirtualBox
- Windows Media Player
- Windows Live Photo Gallery
- Paint
- Skype
- All Programs

Documents

Pictures

Music

Recent Items

Computer

Control Panel

Devices and Printers

Default Programs

Help and Support

Search programs and files

Shut down

2:23 PM  
20/09/2012

# Select the Music folder

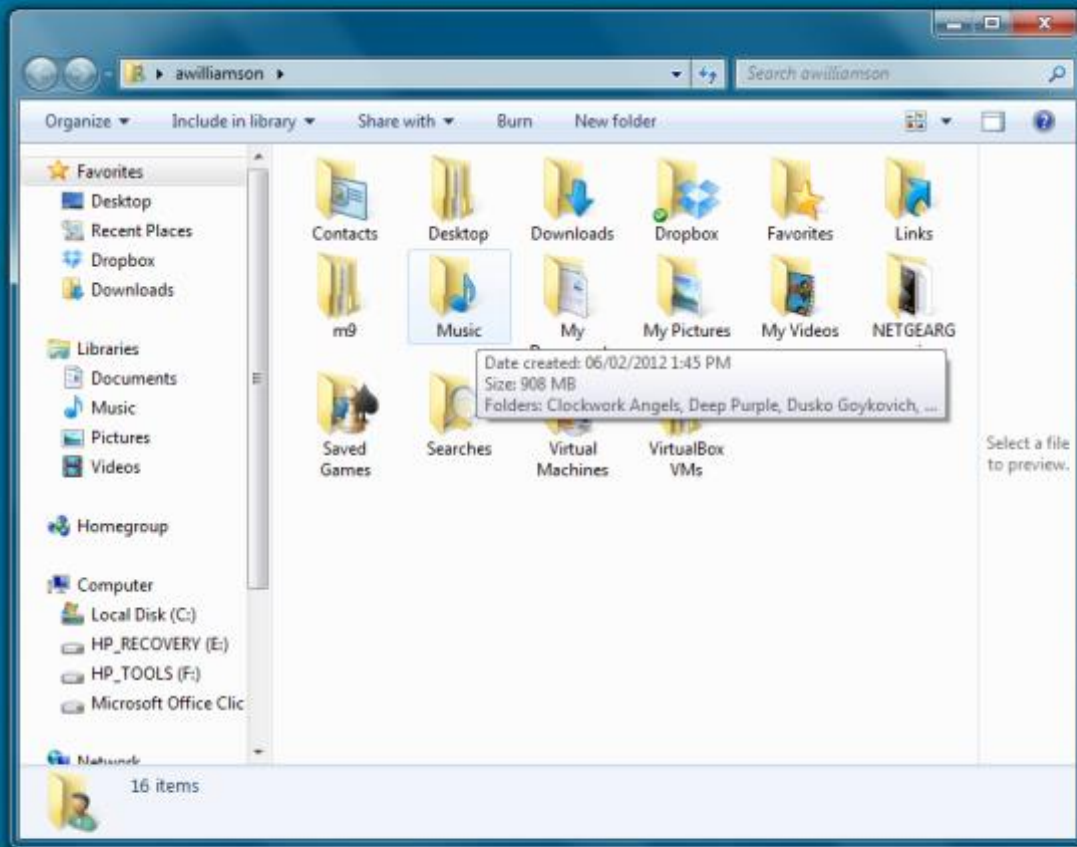

# Right Click Music and select properties

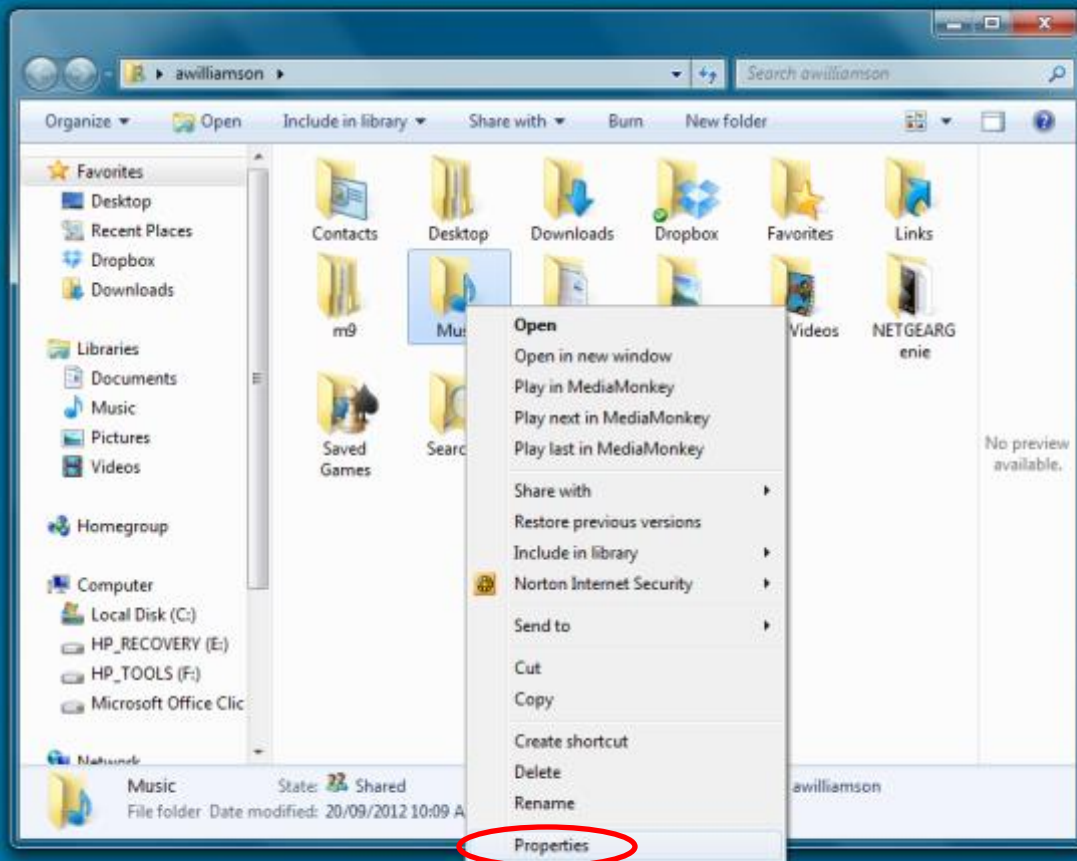

# Select the Sharing Tab

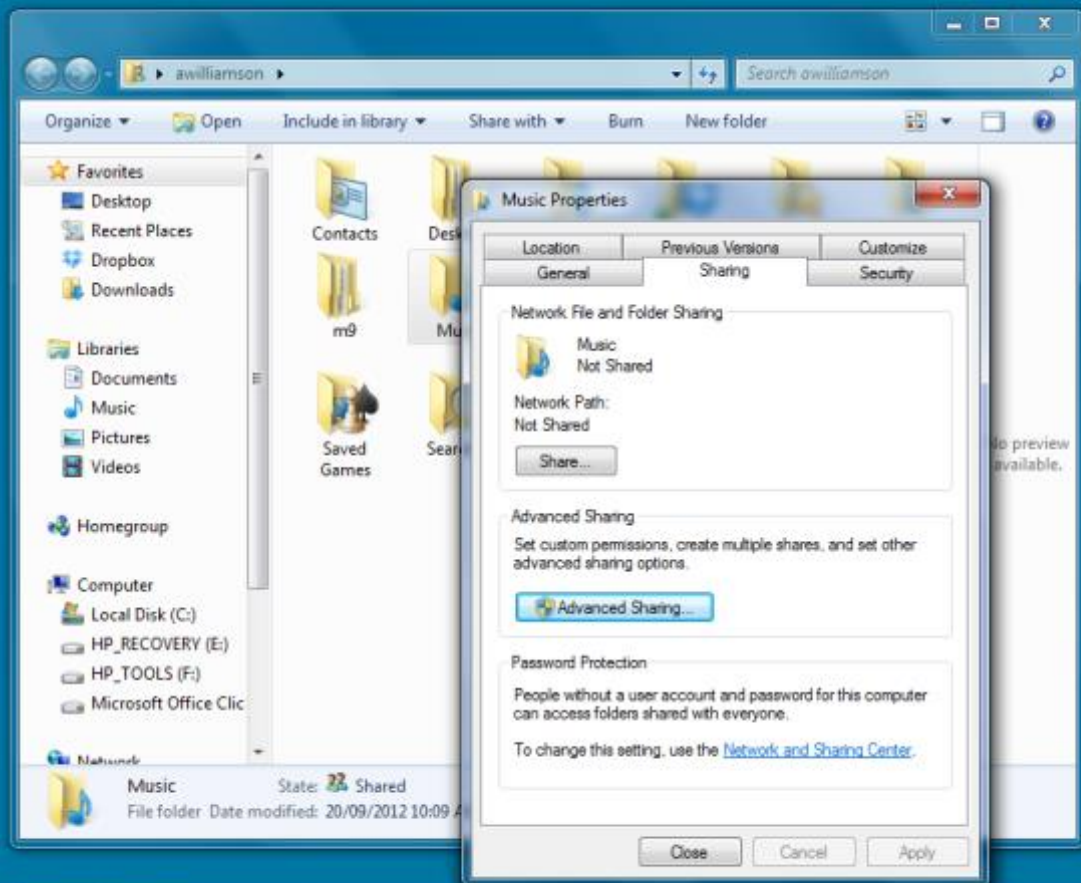

Select Advanced Sharing, check Share this Folder, naming it Music, press OK

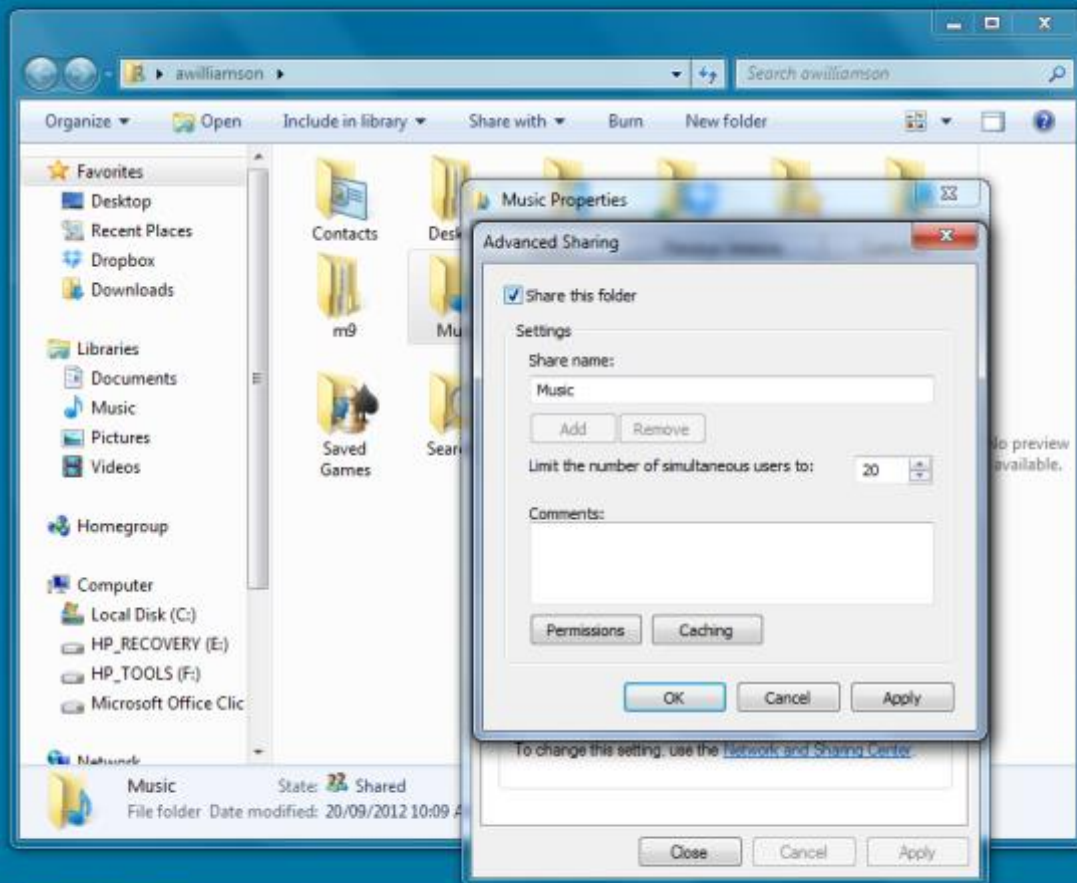

Note well the network path... ..you will need it in Bluesound, Press Share

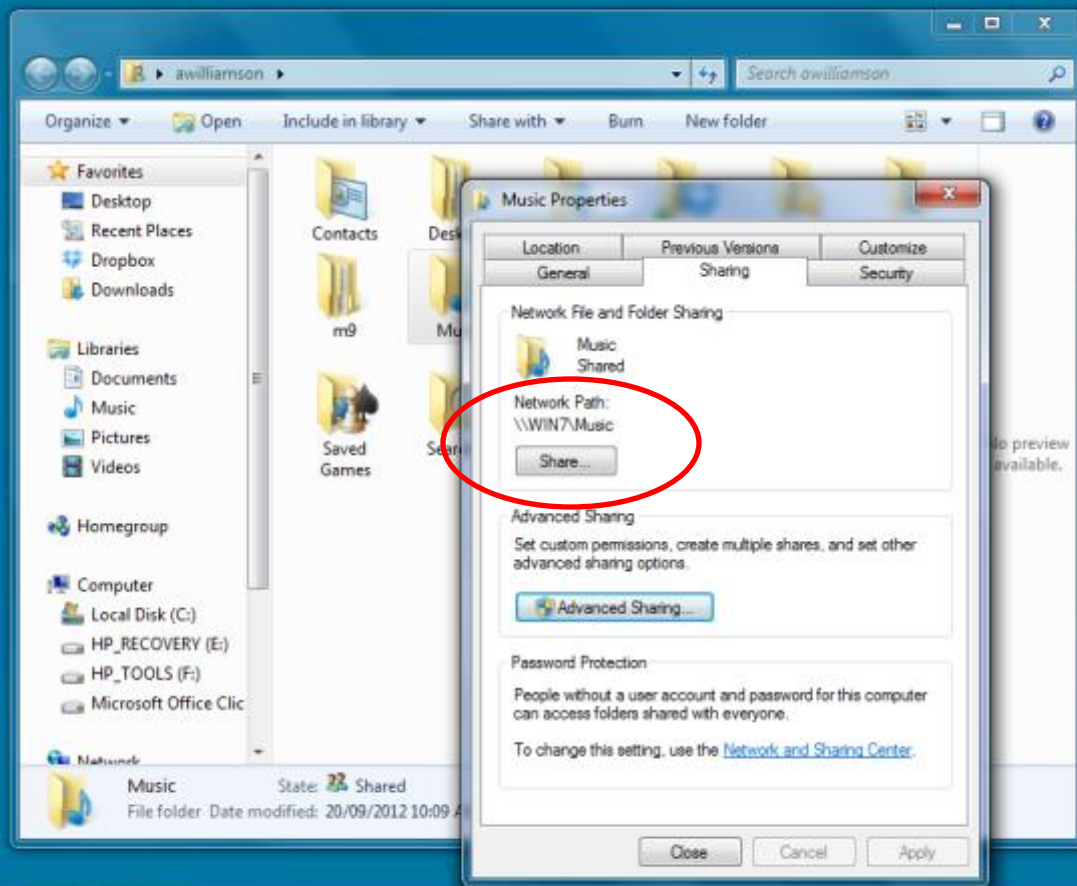

# From the File Sharing Window...

Choose people to share with

Type a name and then click Add, or click the arrow to find someone.

There is an empty text input field with a dropdown arrow and an 'Add' button to its right.

Name	Permission Level
awilliamson	Owner
Homegroup	Read ▾

At the bottom of the dialog box, there is a blue link that says 'I'm having trouble sharing'. At the very bottom of the dialog box, there are two buttons: 'Share' and 'Cancel'.

...select Everyone from the pull down menu

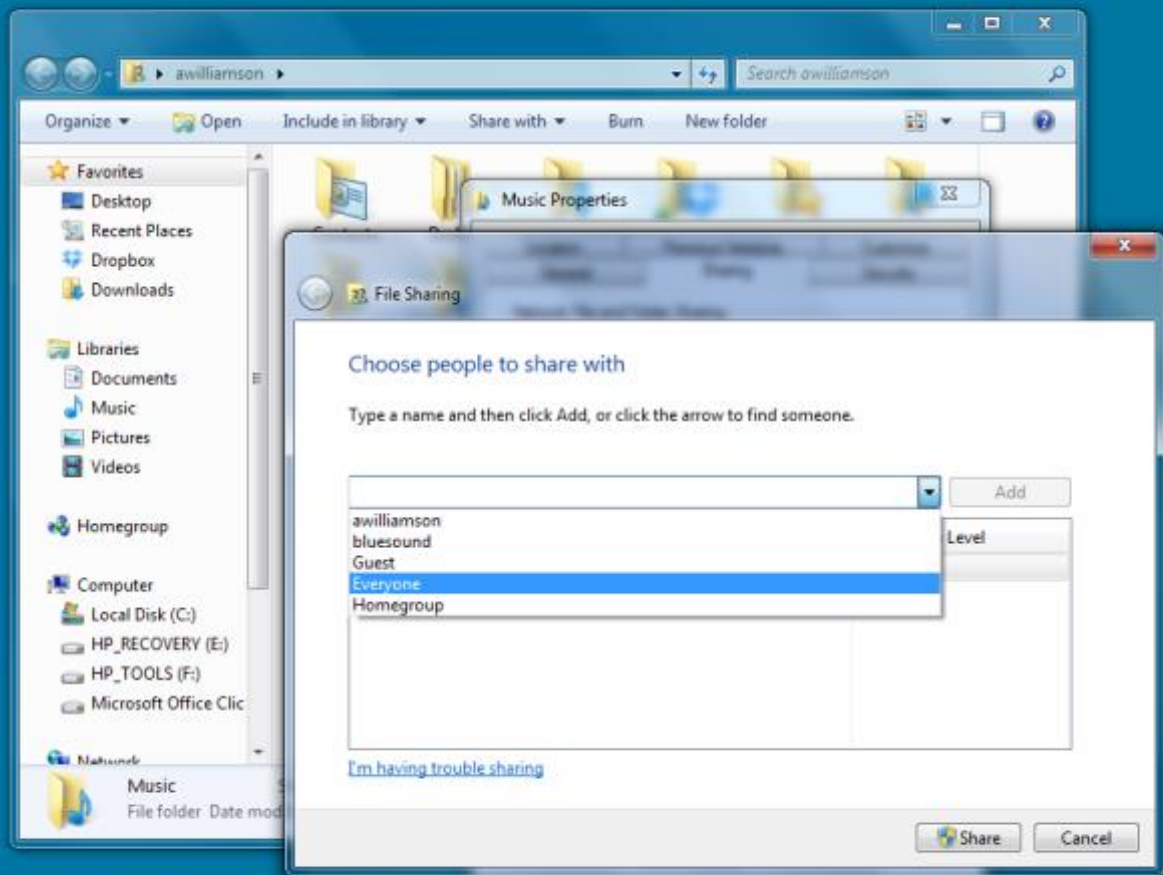

Accept the default settings as Read and press Share

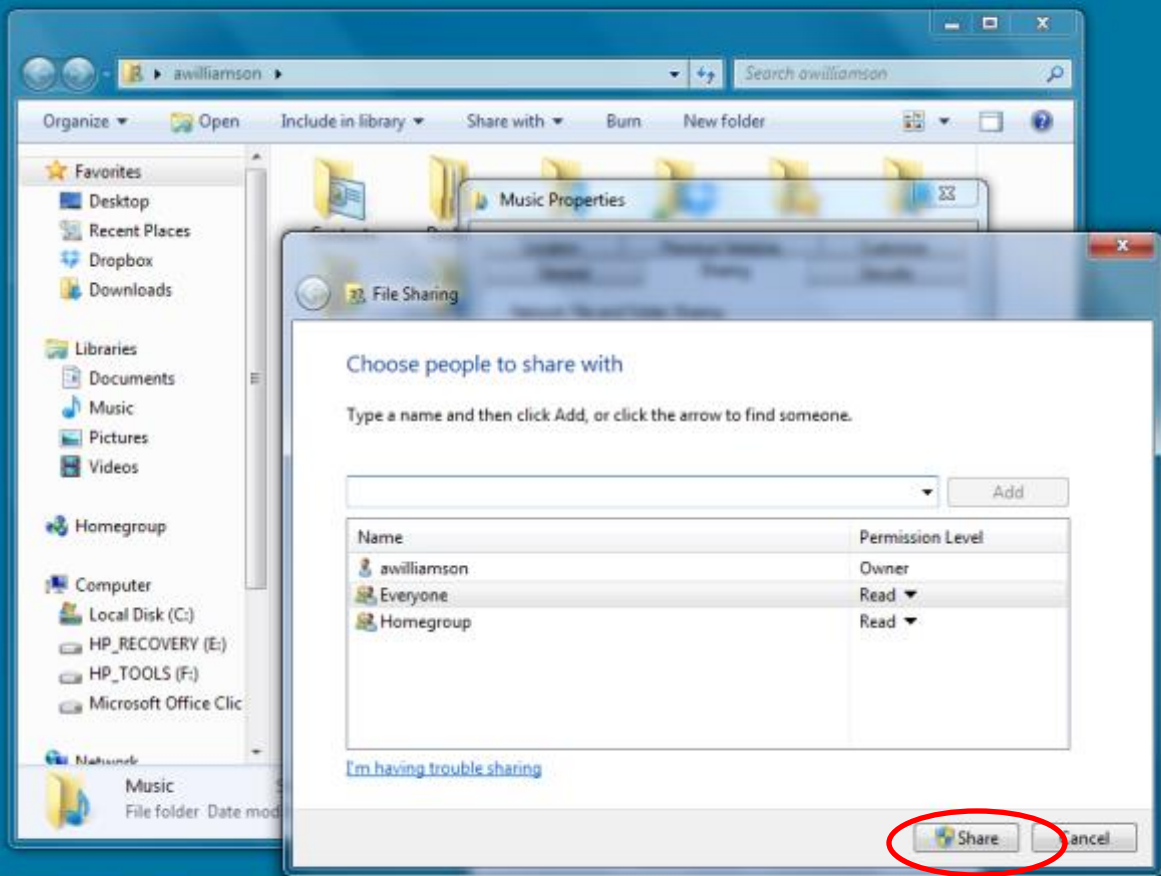

# Close the Music Properties Window

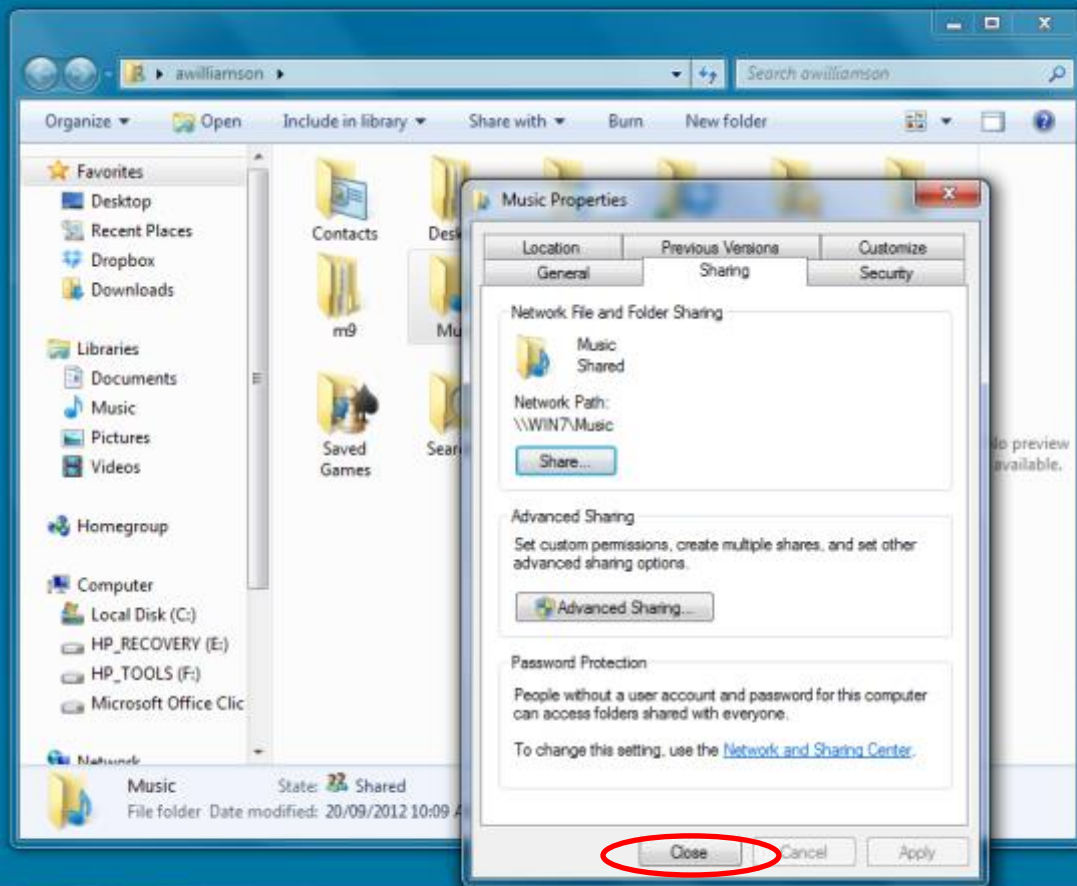

# When returned to Windows Explorer, close the Window

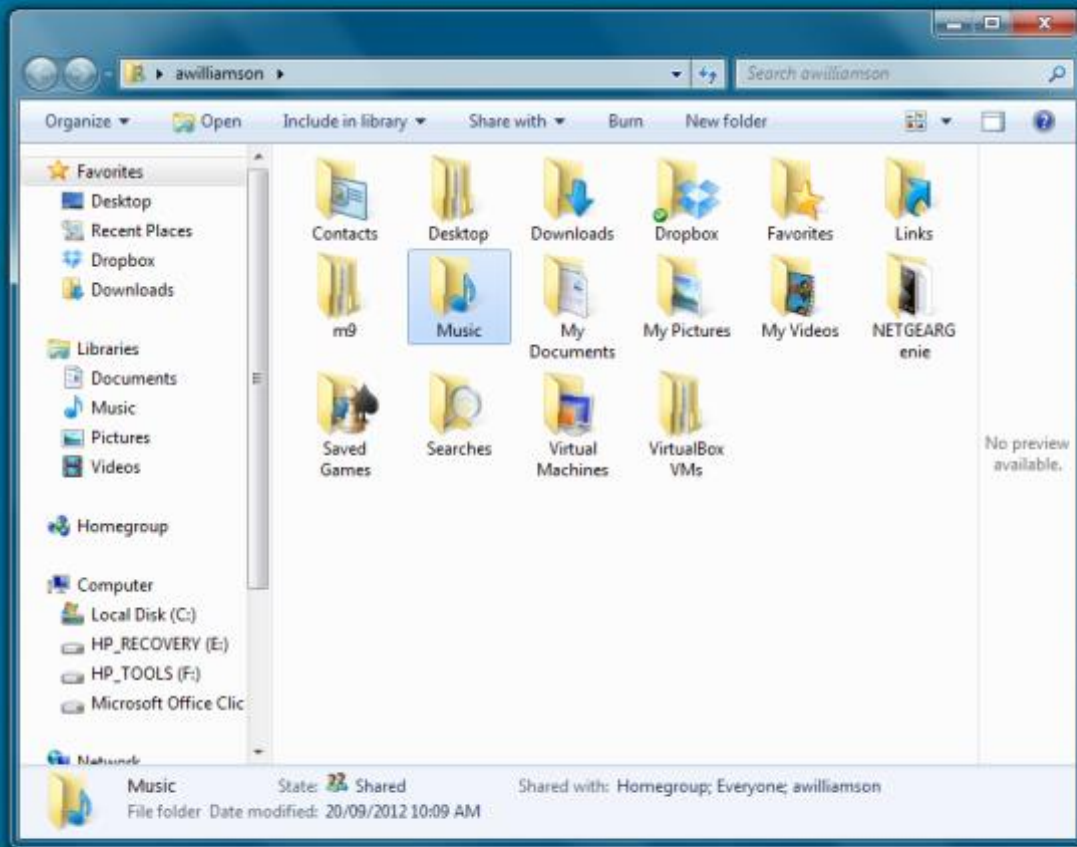

Congratulations! You have successfully configured your Windows 7 Music Library for Sharing

Recycle Bin

Desktop

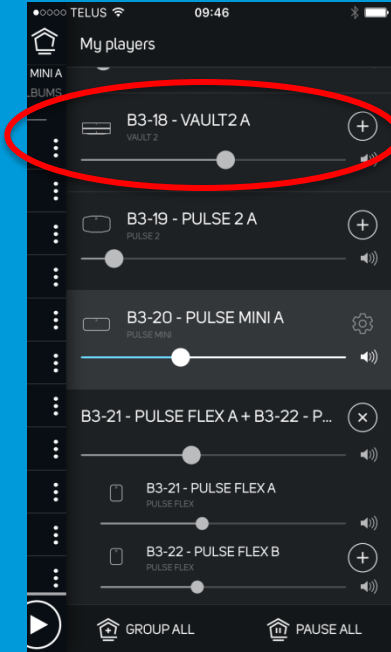

- From the Player Selection Drawer, select any desired player.
- If you do have a wired Player, select that one over a wireless Player as it will have a faster response time

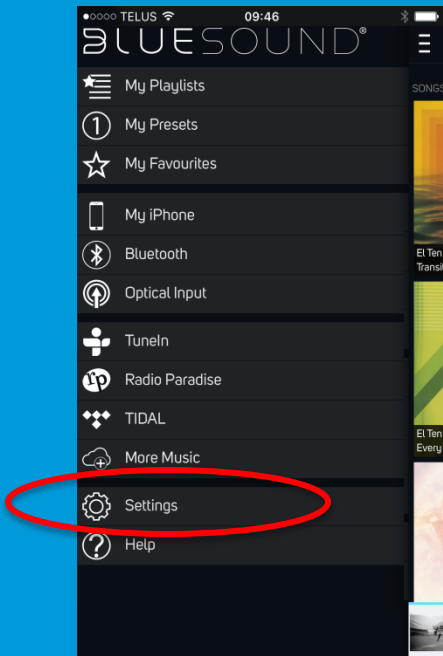

- From the Navigation Drawer, Select Settings

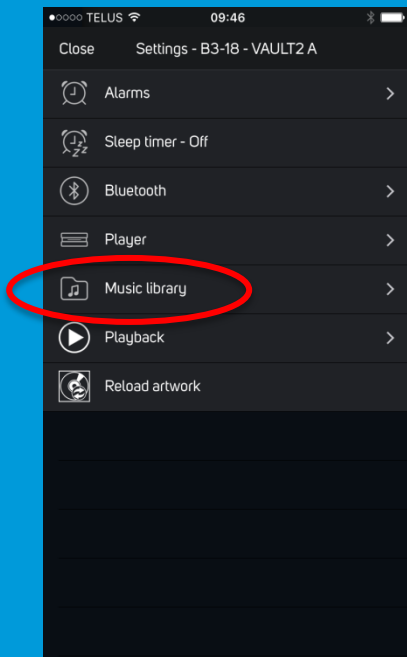

- Select Music Library

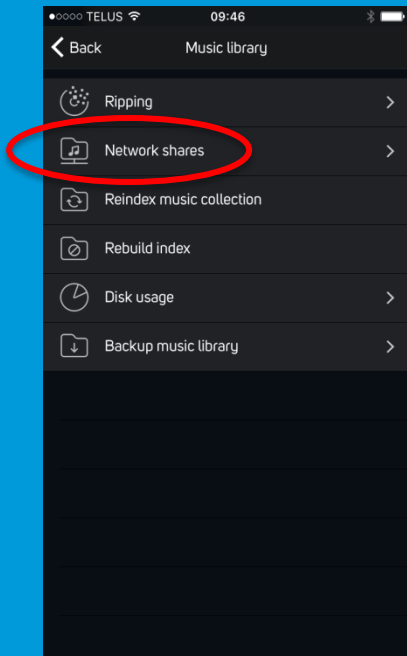

- Select Network Shares

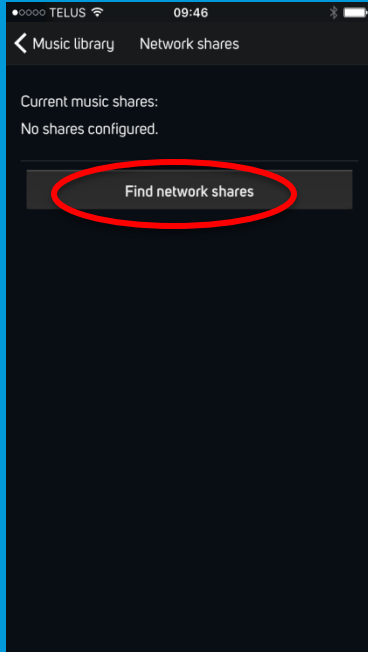

- Press Find Network Shares

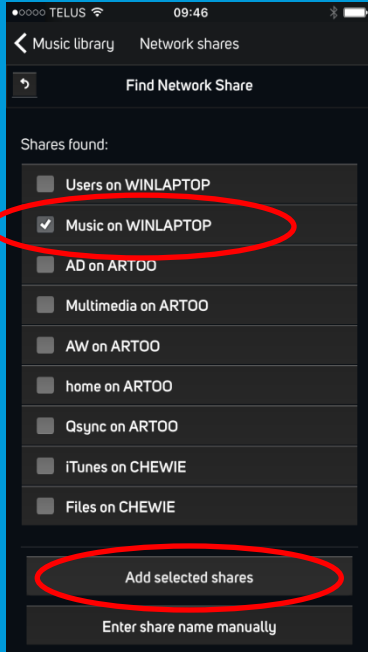

- Check the Music Folder Name for all desired shares and press Add selected shares

*...Or...*

- Enter Share manually if it is not listed

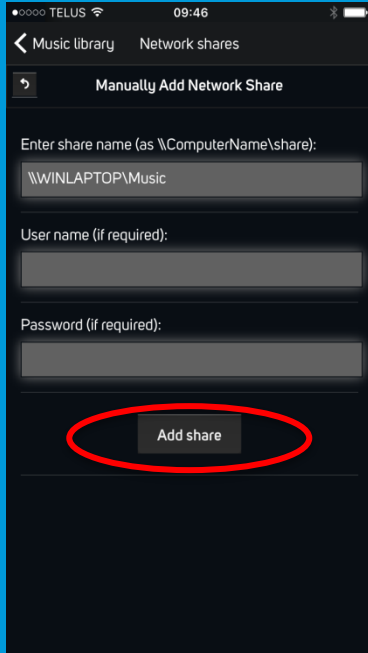

- If you selected manually enter the share as follows;  
*\\HostName\Folder*
- HostName is the NetBIOS name you noted earlier
- Folder is the name of the Folder you shared
- If selected a share from a check box, this field is automatically filled in (and cannot be edited)
- Select Add share

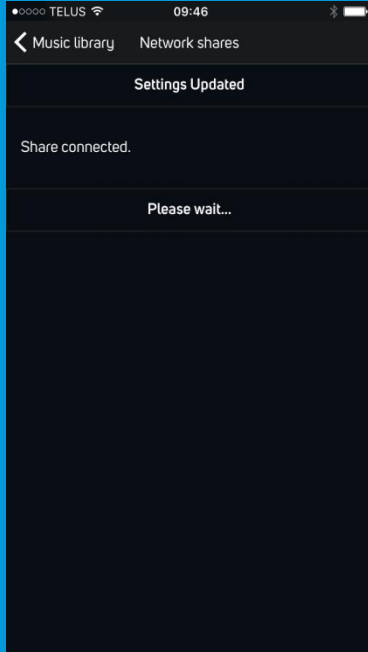

- You will receive a message Share Connected and the Player will begin Indexing
- The Player itself will also indicate it is indexing via LED or front panel messaging

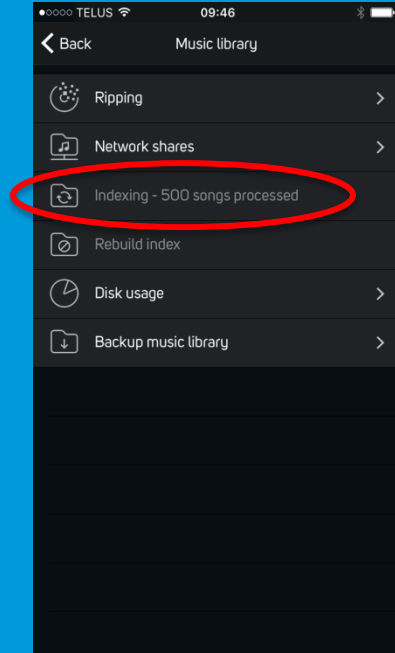

- Indexing can also be monitored from the Bluesound Settings Menu

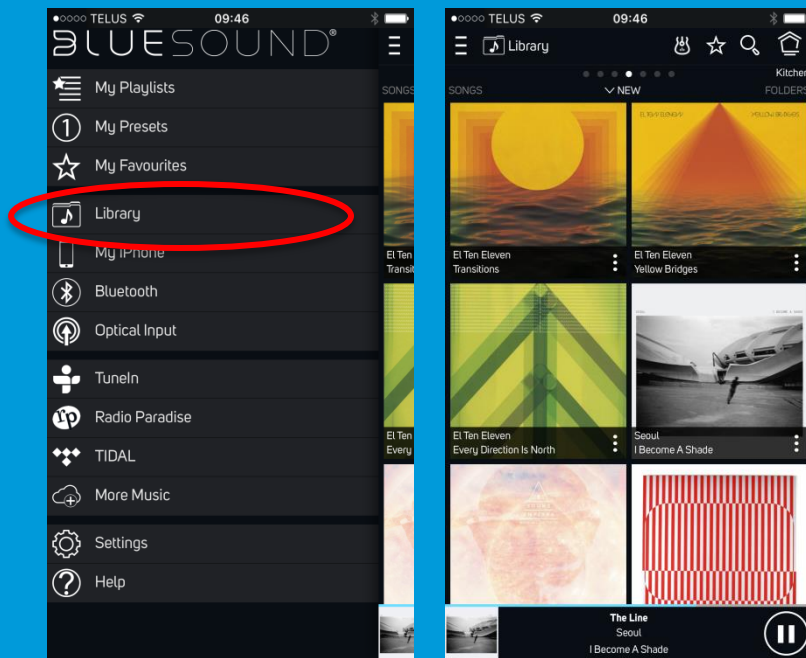

- Now you can access your iTunes music easily selecting Library from the Navigation Drawer
- Don't forget to select Settings, Music Library, Reindex Music Collection whenever you add Music to iTunes to bring that music into Bluesound

The Bluos logo, featuring a stylized 'B' followed by 'luOS' with a registered trademark symbol. The background of the entire image is a blue-tinted photograph of a smartphone on a table with a coffee cup and papers.

Bluos®

ANY QUESTIONS OR FEEDBACK?

THE BLUOS SUPPORT CREW IS HERE TO HELP

[support@bluos.net](mailto:support@bluos.net)

1-855-531-4666

[www.bluos.net](http://www.bluos.net)

© BluOS 2017